

# RSNA Pneumonia Detection Challenge

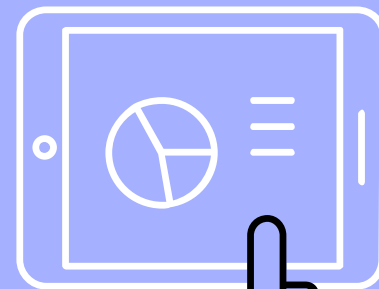

# Motivation

- ▶ Pneumonia accounts for over 15% of all deaths of children under 5 years old internationally
- ▶ Lung image processing is a bottleneck
- ▶ Neural nets can automate!

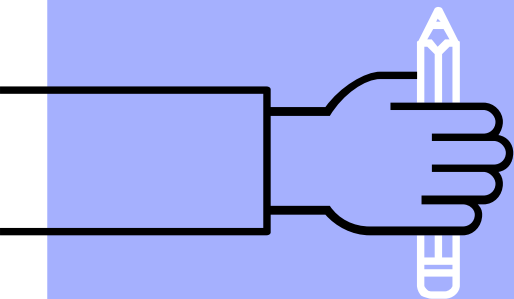
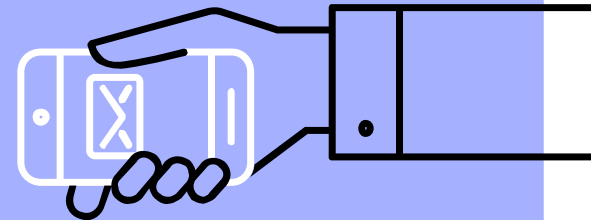
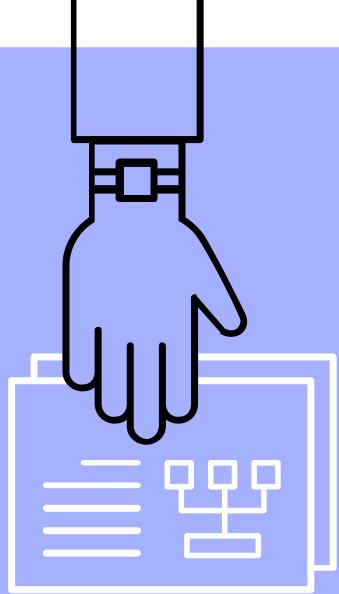

# Sample Set of Chest Scans

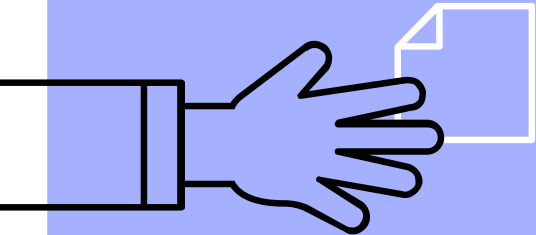
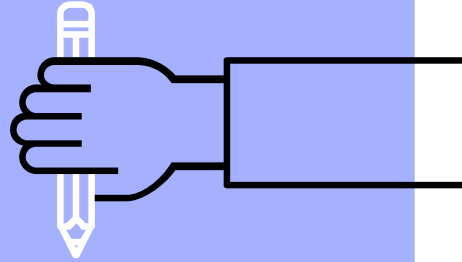

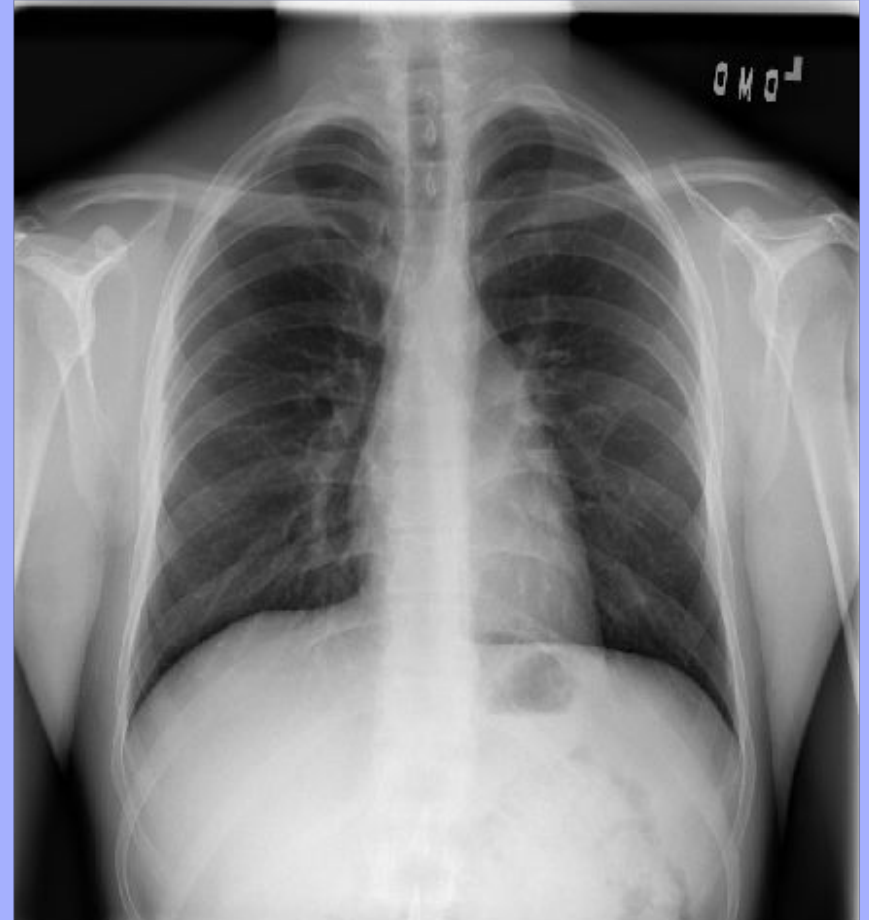

## “Normal” Lungs

- ▶ Black = air
- ▶ White = bone
- ▶ Grey = tissue/fluid
- ▶ “L” in upper-left corner indicates left side

# Lung Opacities

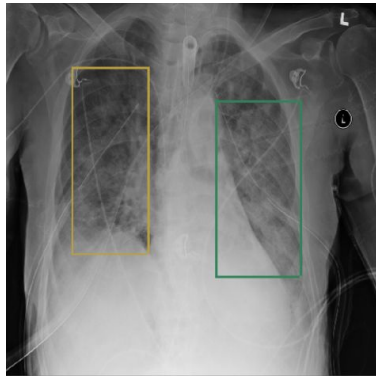
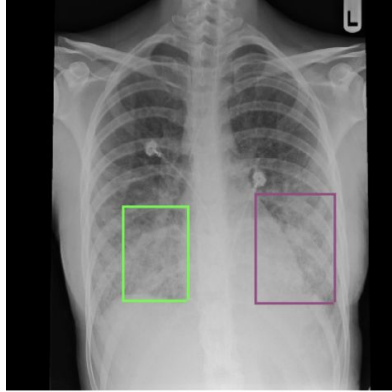
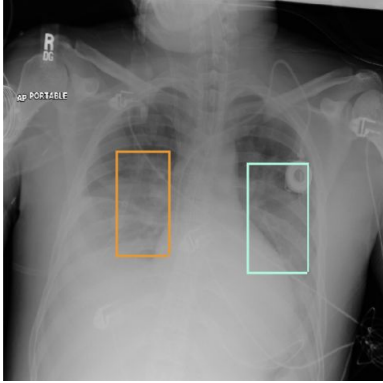

## Characteristics

- ▷ Hazy grey where black should be
- ▷ Boundaries of lungs less distinct

# No Lung Opacities/Not Normal

Sample Patient 3 - Lung Nodules and Masses



Sample Patient 7 - Pleural Effusion



Sample Patient 9 - White Lung

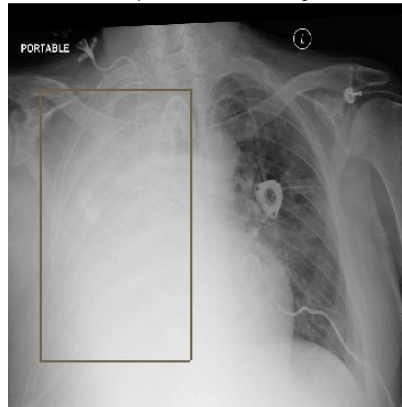

Sample Patient 8 - Increased Vascular Markings + Enlarged Heart



## Other Conditions

- ▷ Lung nodules and masses
- ▷ Pleural effusion
- ▷ White lung
- ▷ Enlarged heart

# “Challenge” vs “Competition”

This is a cooperative effort!





-  **3**







**Reminder: MODEL UPLOAD DEADLINE**  
[Julia Elliott](#) 5 days ago

last comment by  
**Moshel** 4h ago



 **11**
-  **20**







**External Data**  
[Michael Schimmer](#) 2 months ago

last comment by  
**Yee Seng Ng** 1d ago



 **77**
-  **17**







**Welcome!**  
[Phil Culliton](#) 2 months ago

last comment by  
**Adithya Seshasay...** 4d ago



 **59**
-  **7**







**Respectful thought to the annotators**  
[Alexandre Cadrin-Chênevert](#) 5 hours ago

last comment by  
**taindow** 5h ago



 **1**
-  **5**







**Anyone had success with Retina-net so far?**  
[Yakin](#) 6 days ago

last comment by  
**Moshel** 16h ago



 **36**
-  **0**







**MaskRCNN model problem**  
[boardz\\_master](#) 10 minutes ago

last comment by  
[boardz\\_master](#) 10m ago



 **0**
-  **0**







**Image-level score if no predicted boxes and no labels**  
[Sam Shleifer](#) 3 days ago

last comment by  
[Sam Shleifer](#) 3d ago



 **1**
-  **0**







**bounding box coordinate question**  
[radek](#) 5 days ago

last comment by  
**Shai** 4d ago



 **2**
-  **13**







**U-Net lung segmentation (Montgomery + Shenzhen)**  
[Eduardo Mineo](#) last run 12 days ago

last comment by  
**3d ago**



 **0**
-  **1**







**Semi-supervised Learning**  
[Mayank Kholia](#) 5 days ago

last comment by  
[Mayank Kholia](#) 5d ago

 **0**
-  **0**





**csv submission upload error?**

last comment by

 **0**

# Multiple Approaches

# CNNs . . .

## R-CNN

Regional CNN such that the CNN is forced to focus on a single region at a time to minimize interference.

## Fast(er) R-Cnn

R-CNN but instead of feeding each region to the CNN, the entire image is processed to develop a convolutional feature map.

## Mask R-CNN

Takes Faster R-CNN and instead takes object detection down to the level of pixels..

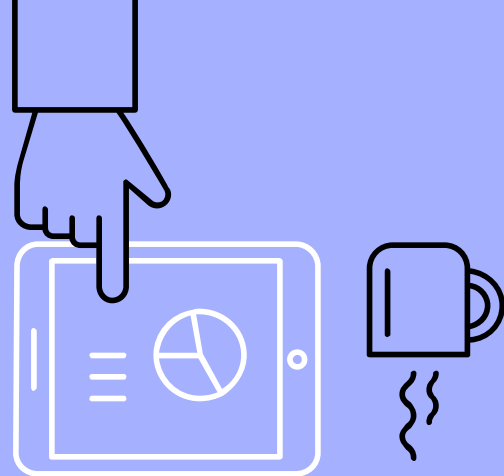

# Demo and Reflections